

SURVEY PLAT
LOCATED IN NE 1/4 SEC. #8, NW 1/4 SEC. #9
T6N, R3E, JEFFERSON TWP.
WILLIAMS CO., OHIO
OWNER - BOB HOFBAUER

Fd. stone in 1972 by State Highway Dept.
 and placed pin over stone.

N Line Sec #8
 N 88° 34' 49" W

U.S. Route 20A
 N. Line Sec. #9
 S 89° 56' 51" E

N

Scale: 1" = 100'

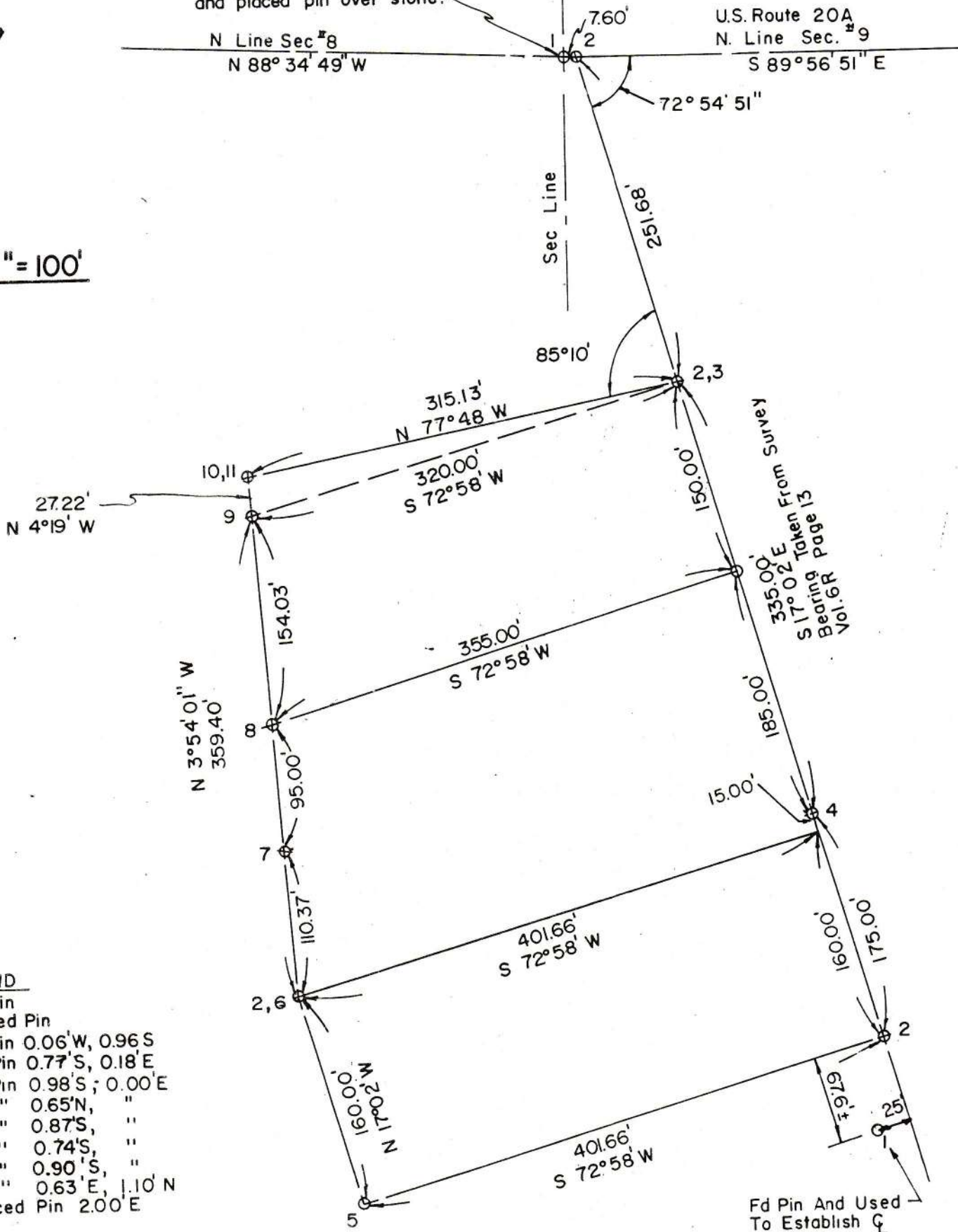

LEGEND

- 1) Fd Pin
- 2) Placed Pin
- 3) Fd Pin 0.06' W, 0.96' S
- 4) Fd Pin 0.77' S, 0.18' E
- 5) Fd Pin 0.98' S, 0.00' E
- 6) " " 0.65' N, "
- 7) " " 0.87' S, "
- 8) " " 0.74' S, "
- 9) " " 0.90' S, "
- 10) " " 0.63' E, 1.10' N
- 11) Placed Pin 2.00' E

"I do hereby certify that I have surveyed the premises and prepared the attached plat and that the plat is correct."
 "All dimensions are shown in feet and decimal parts thereof. Dimensions on curves are cord measurements. This survey has been recorded in Vol. 10R, Page 41 of the Williams County Record of Surveys."

Rev. 8/22/84

Anthony H. Hoeffel
 Anthony H. Hoeffel S-6149
 BRYAN ENGINEERING SURVEYING
 7/27/84 636-2060